

# 230 St Leonards Avenue, Toronto

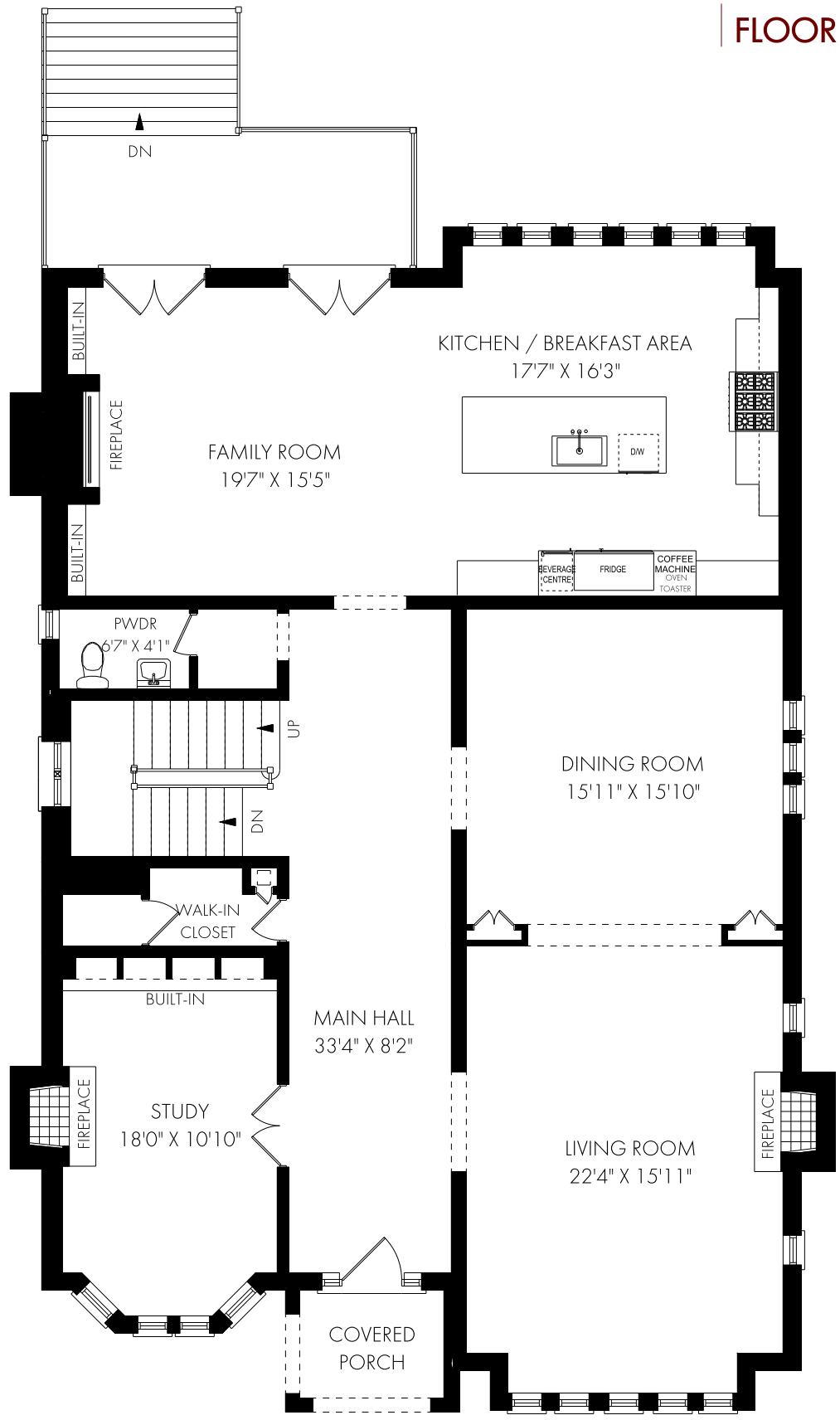

## FLOOR PLAN



CEILING HEIGHT 10'0"

MAIN FLOOR - 2110 SQUARE FEET



Wednesday, September 14, 2022

Note: Although measurements and area believed to be accurate they should be considered approximate. This drawing was prepared by Plans4U for the sole benefit and use by the client. No third party may rely on this drawing without the receipt of reliance letter from Plans4U

**PLANS4U** © 2022 PLANSFORYOU

PlansForYou.ca/ info@plansforyou.ca /416.999.5096