37 Gormley Avenue, Toronto

FLOOR PLAN

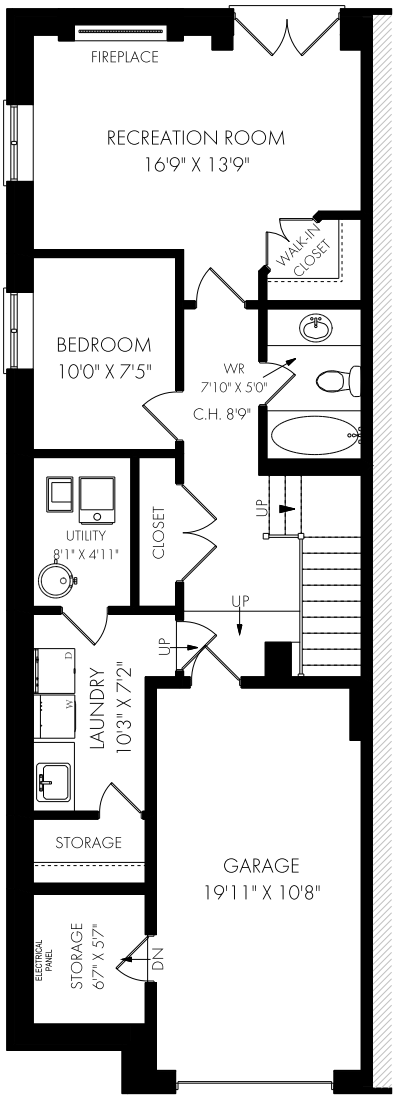

LOWER LEVEL

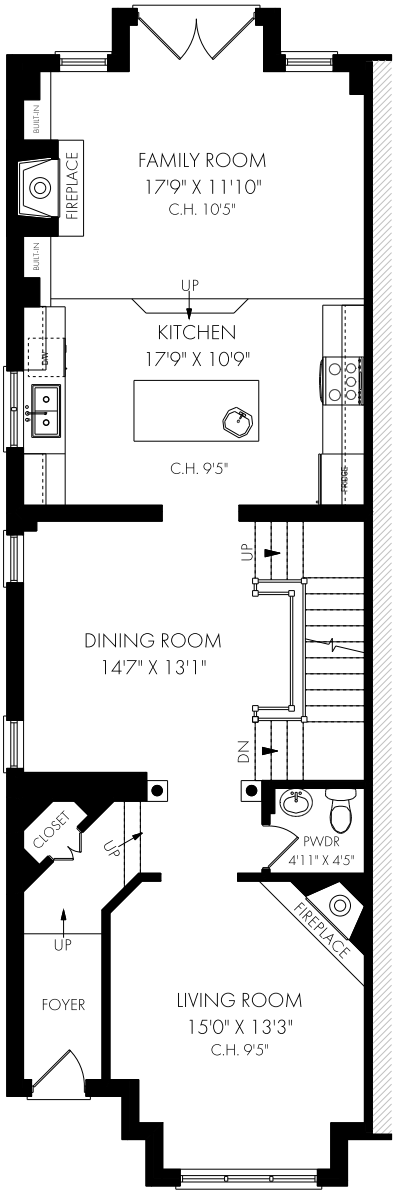

MAIN FLOOR

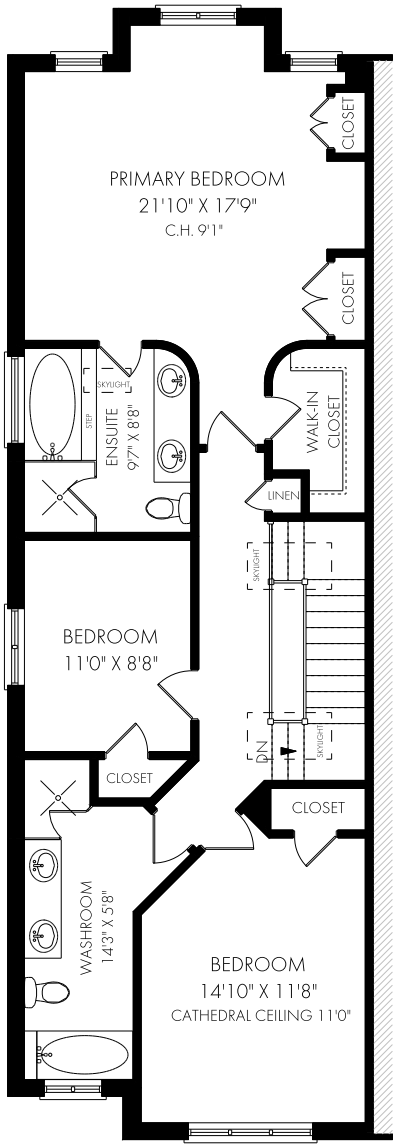

SECOND FLOOR

June 4, 2021

Note: Although measurements and area believed to be accurate they should be considered approximate. This drawing was prepared by Plans4U for the sole benefit and use by the client. No third party may rely on this drawing without the receipt of reliance letter from Plans4U

PLANS4U © 2019 PLANSFORYOU

PlansForYou.ca/ info@plansforyou.ca /416.999.5096