

145 Gilmour Avenue, Toronto

FLOOR PLAN

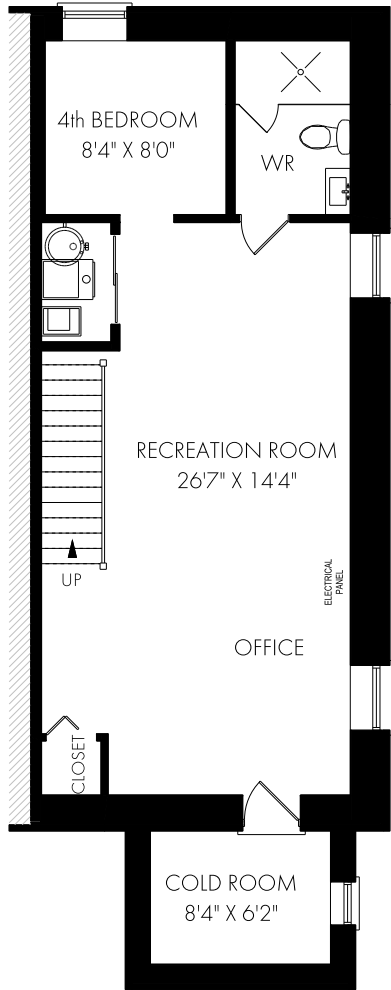

LOWER LEVEL - 713 SQUARE FEET

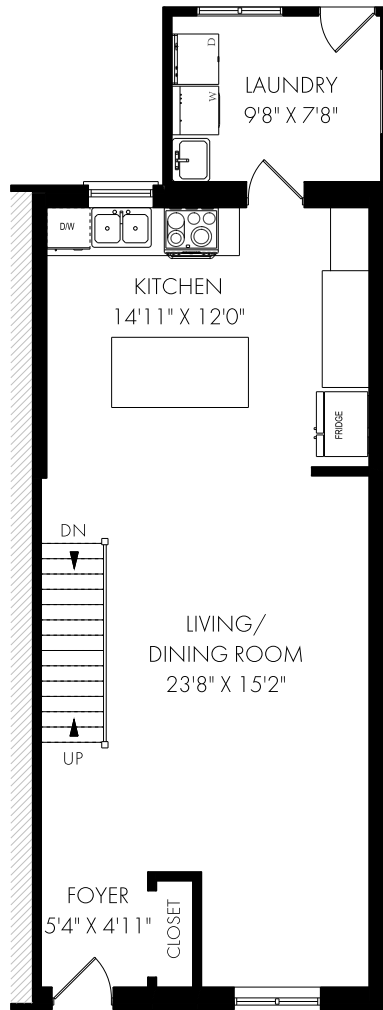

CEILING HEIGHT 8'8"
MAIN FLOOR - 721 SQUARE FEET

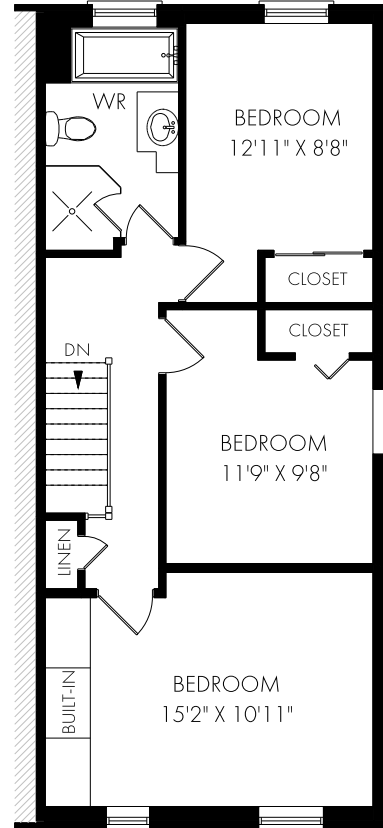

CEILING HEIGHT 8'2"
SECOND FLOOR - 635 SQUARE FEET

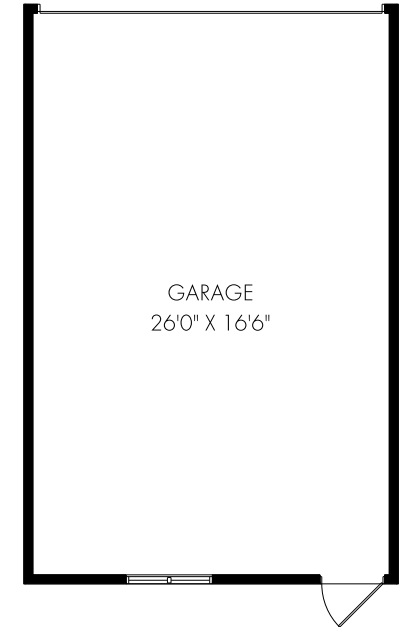

GARAGE - 465 SQUARE FEET



Thursday, April 8, 2021

Note: Although measurements and area believed to be accurate they should be considered approximate. This drawing was prepared by Plans4U for the sole benefit and use by the client. No third party may rely on this drawing without the receipt of reliance letter from Plans4U