

233 ST LEONARDS AVENUE, TORONTO

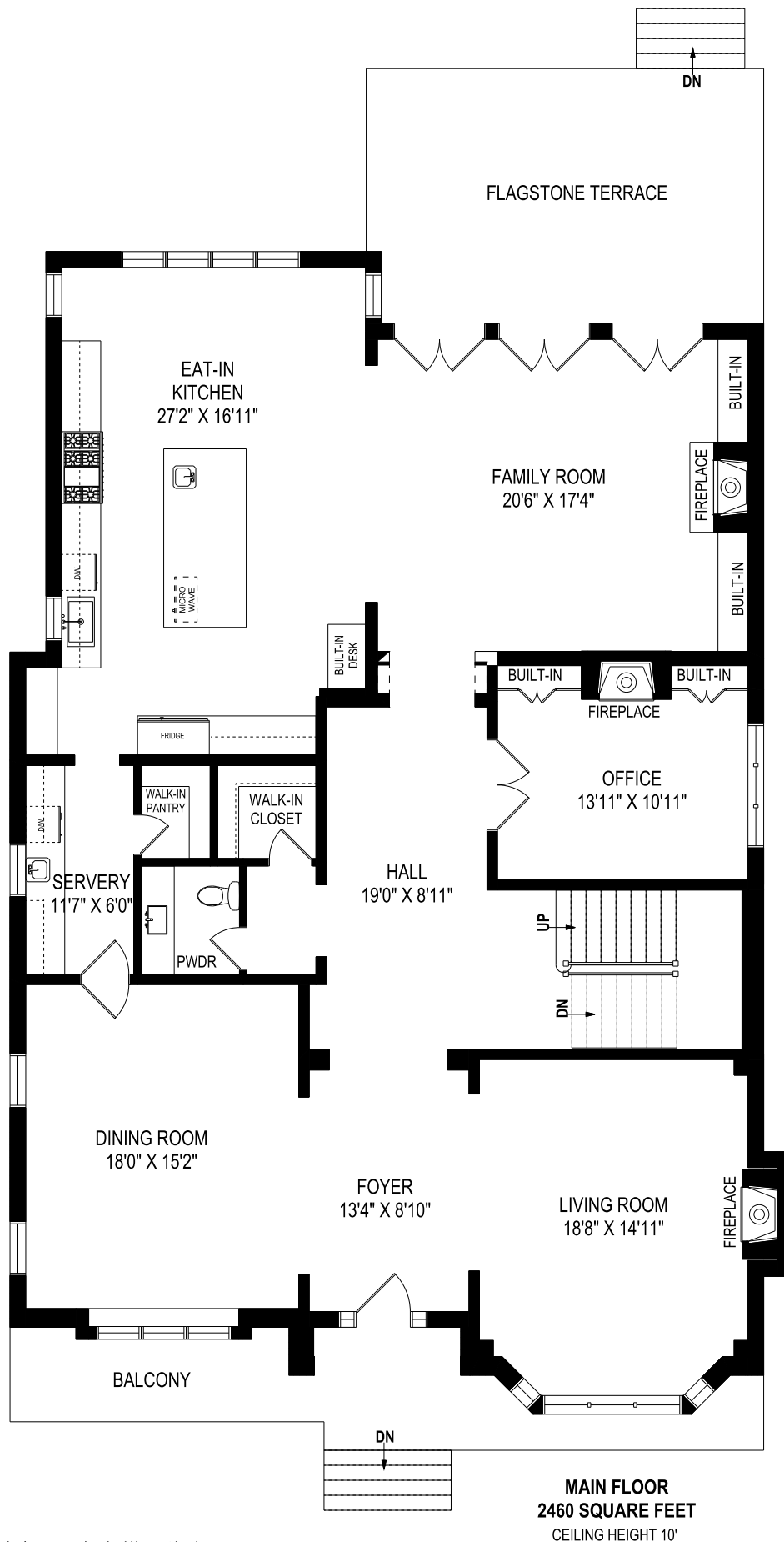

MAIN FLOOR
2460 SQUARE FEET
CEILING HEIGHT 10'

April 21, 2018

Note: Although measurements and area believed to be accurate they should be considered approximate. This drawing was prepared by Plans4U for the sole benefit and use by the client. No third party may rely on this drawing without the receipt of reliance letter from Plans4U

PLANS4U © 2016 PLANSFORYOU

PlansForYou.ca / info@plansforyou.ca / 416.999.5096