

118 STRATFORD CRESCENT, TORONTO

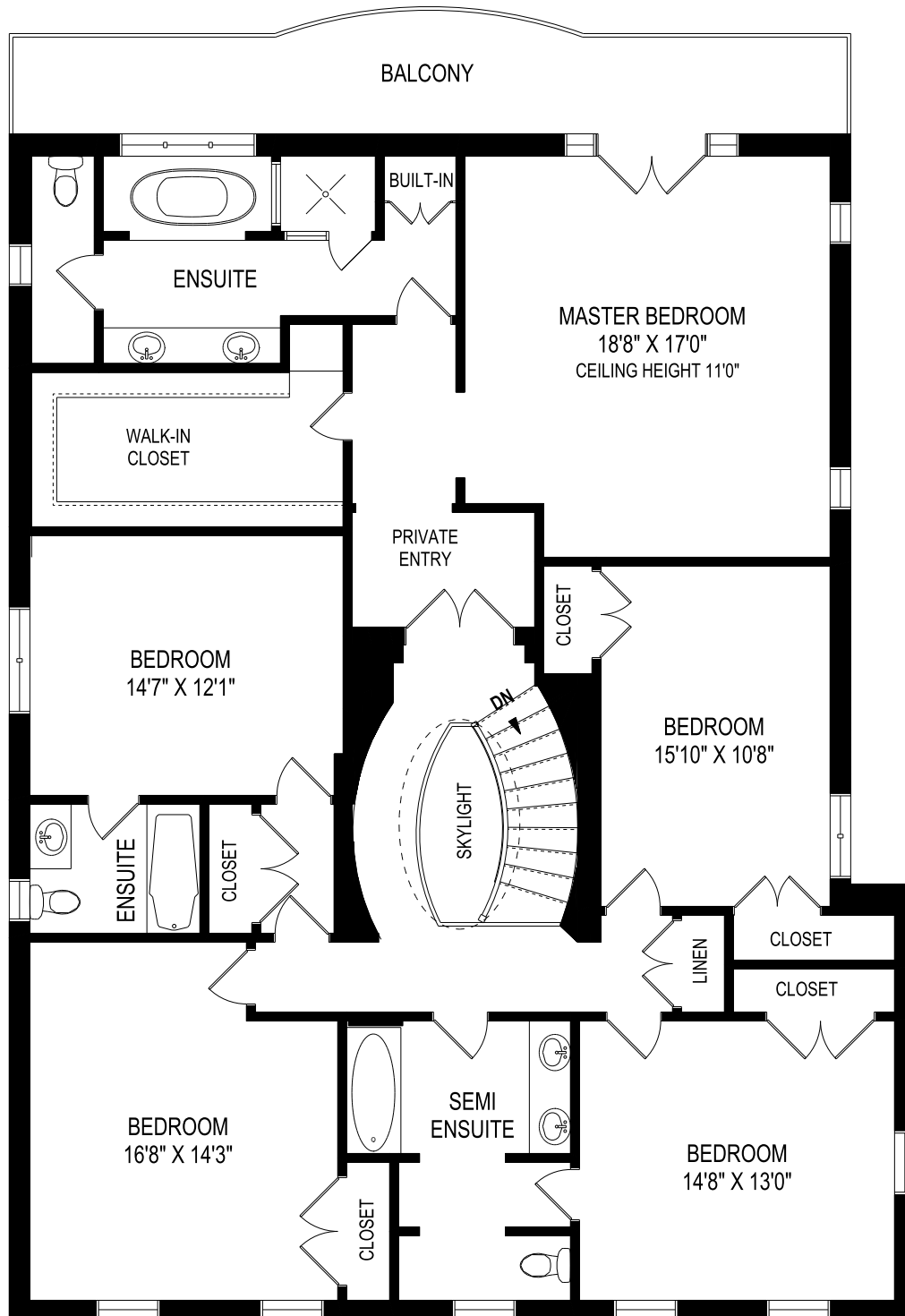

SECOND FLOOR
2221 SQUARE FEET
CEILING HEIGHT 9'0"

January 4, 2019

Note: Although measurements and area believed to be accurate they should be considered approximate. This drawing was prepared by Plans4U for the sole benefit and use by the client. No third party may rely on this drawing without the receipt of reliance letter from Plans4U