

# 118 STRATFORD CRESCENT, TORONTO

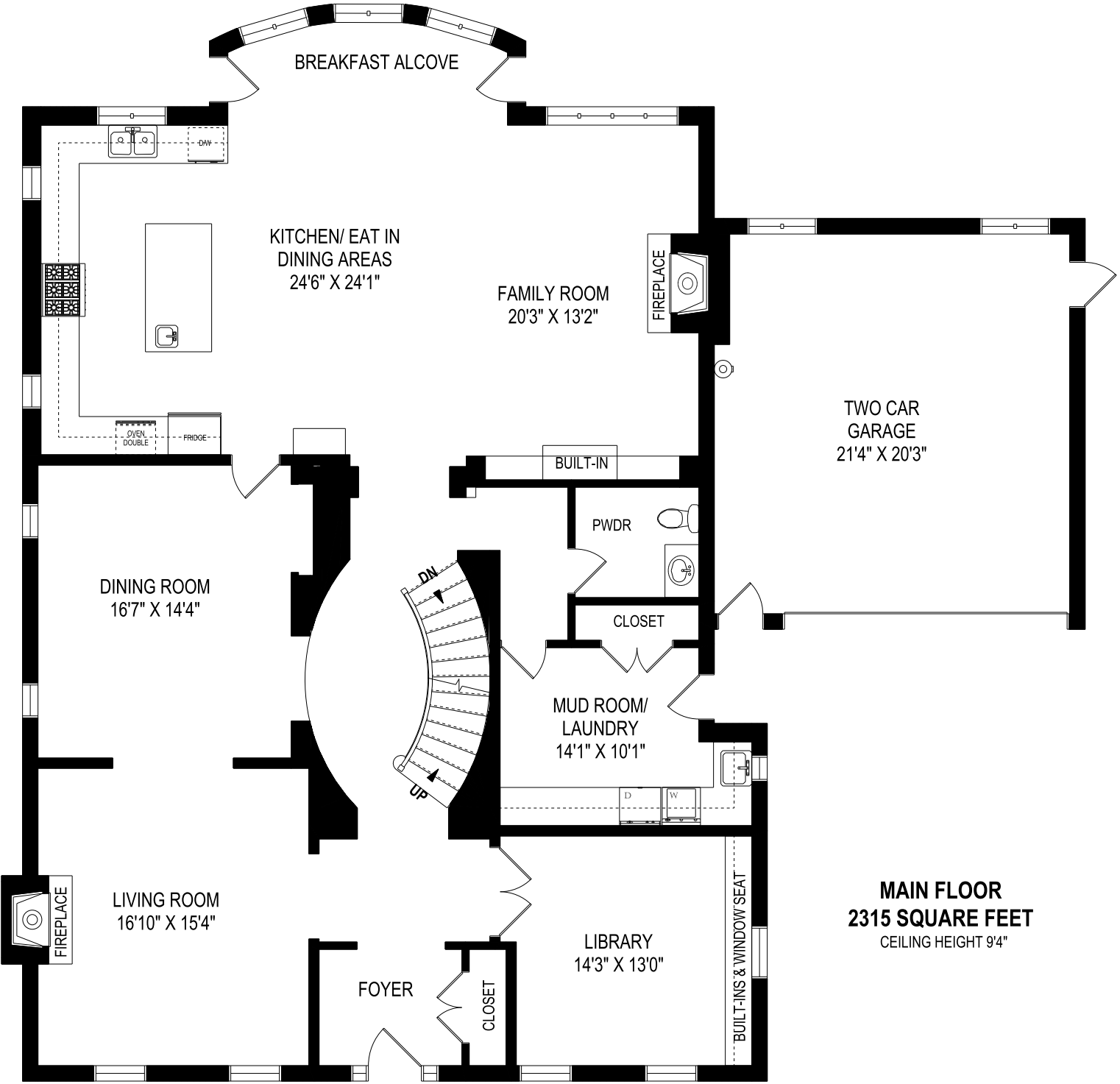

**MAIN FLOOR**  
**2315 SQUARE FEET**  
CEILING HEIGHT 9'4"

January 4, 2019

Note: Although measurements and area believed to be accurate they should be considered approximate. This drawing was prepared by Plans4U for the sole benefit and use by the client. No third party may rely on this drawing without the receipt of reliance letter from Plans4U