

35- 1/2 Shudell Ave, Toronto

FLOOR PLAN

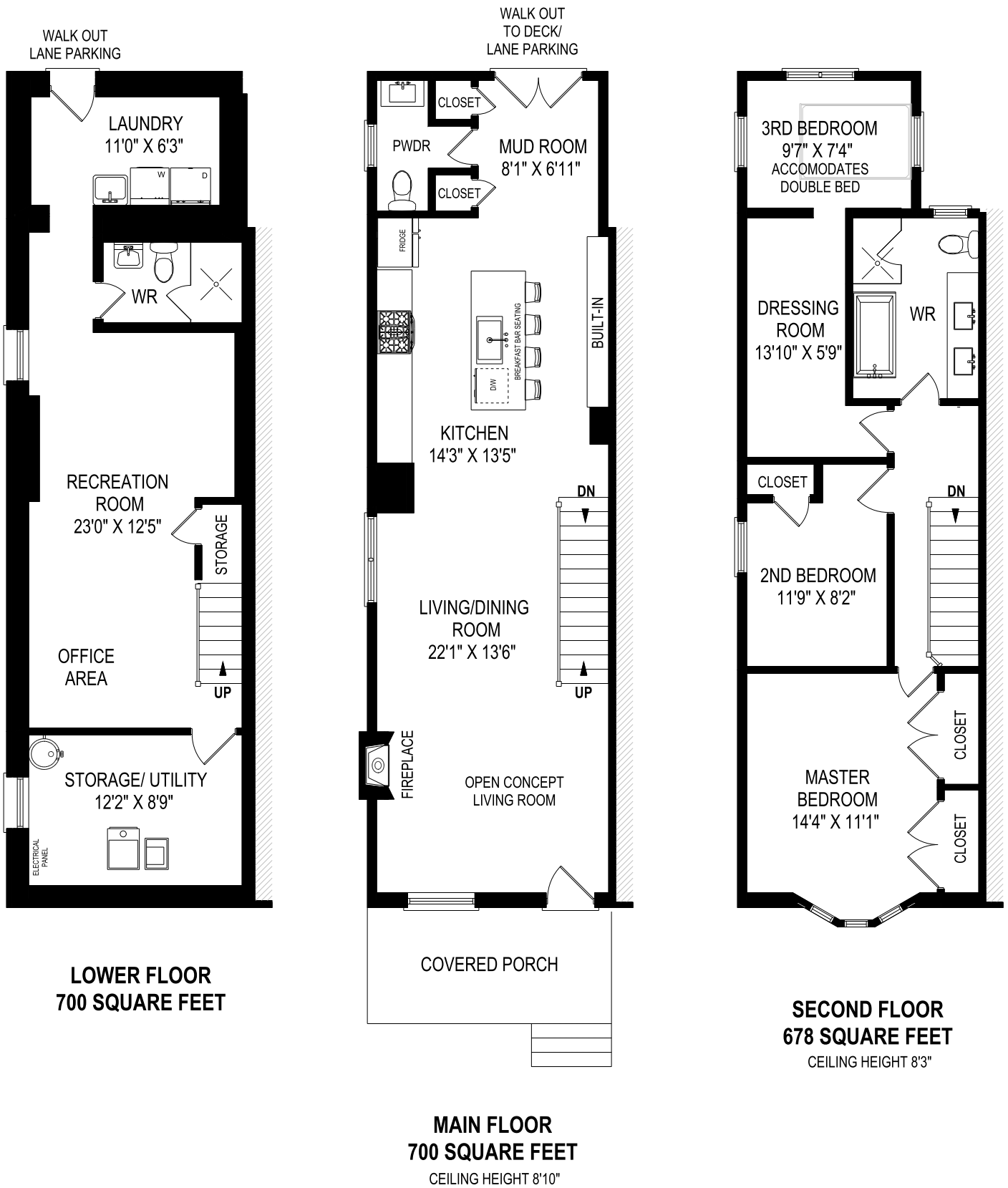

LOWER FLOOR
700 SQUARE FEET

MAIN FLOOR
700 SQUARE FEET
CEILING HEIGHT 8'10"

SECOND FLOOR
678 SQUARE FEET
CEILING HEIGHT 8'3"

March 26, 2019
Note: Although measurements and area believed to be accurate they should be considered approximate. This drawing was prepared by Plans4U for the sole benefit and use by the client. No third party may rely on this drawing without the receipt of reliance letter from Plans4U