

# 217 ROSLIN AVENUE #6, TORONTO

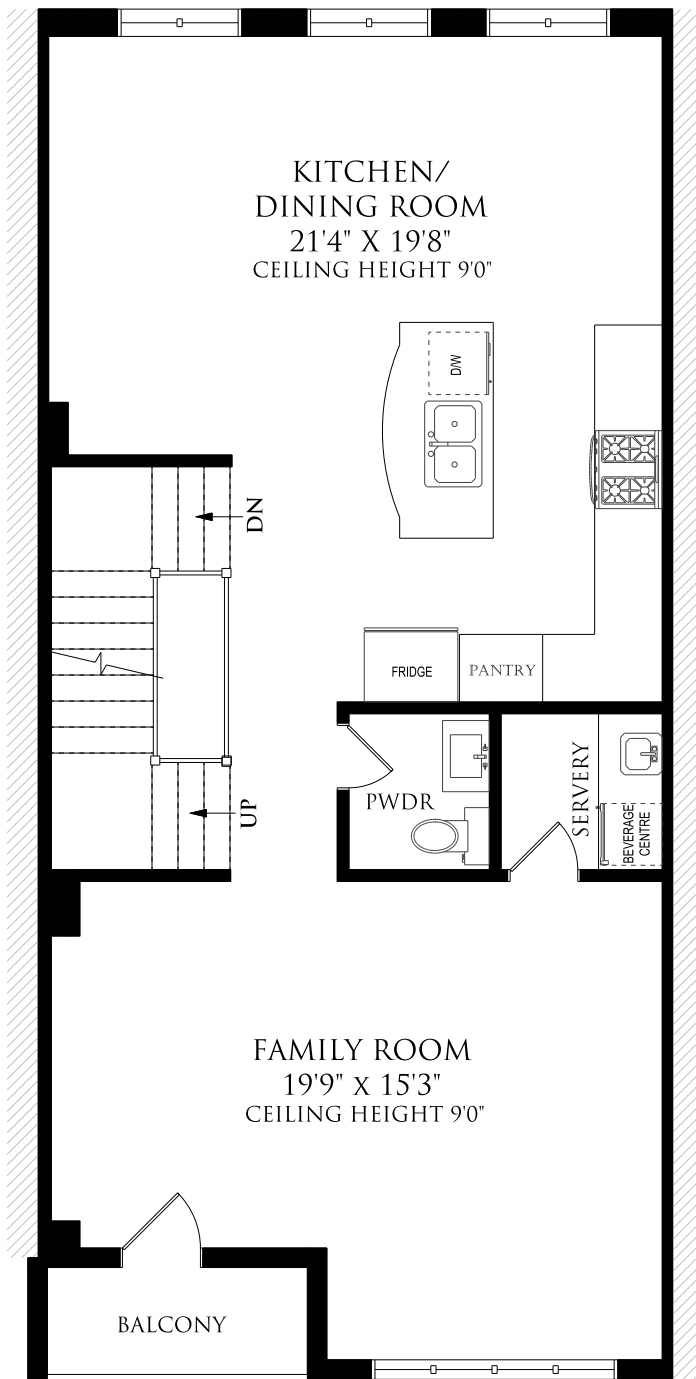

SECOND FLOOR  
862 SQUARE FEET

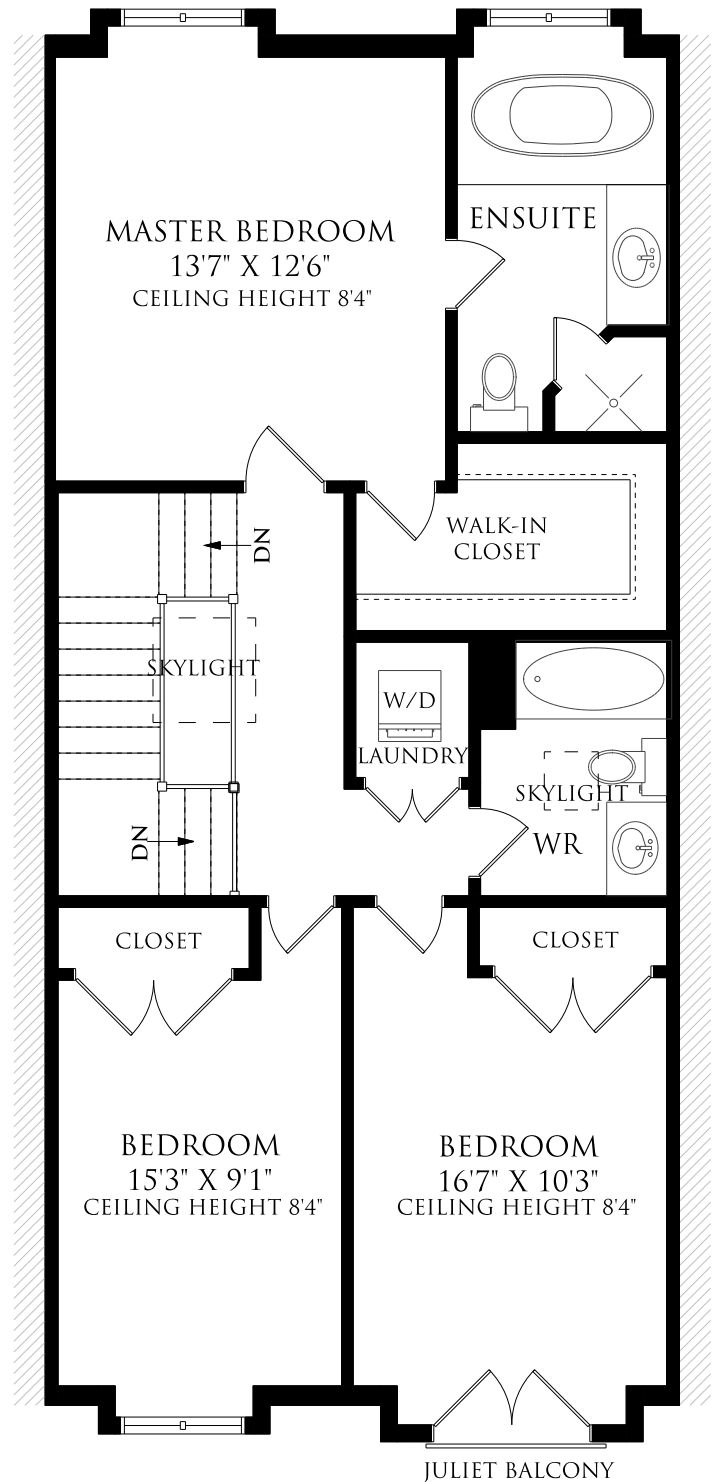

THIRD FLOOR  
918 SQUARE FEET

June 7, 2016

Note: Although measurements and area believed to be accurate they should be considered approximate. This drawing was prepared by Plans4U for the sole benefit and use by the client. No third party may rely on this drawing without the receipt of reliance letter from Plans4U